

## ON-SITE PROCESS FOR SITE VISITS WHERE A POTENTIAL RISK EXISTS

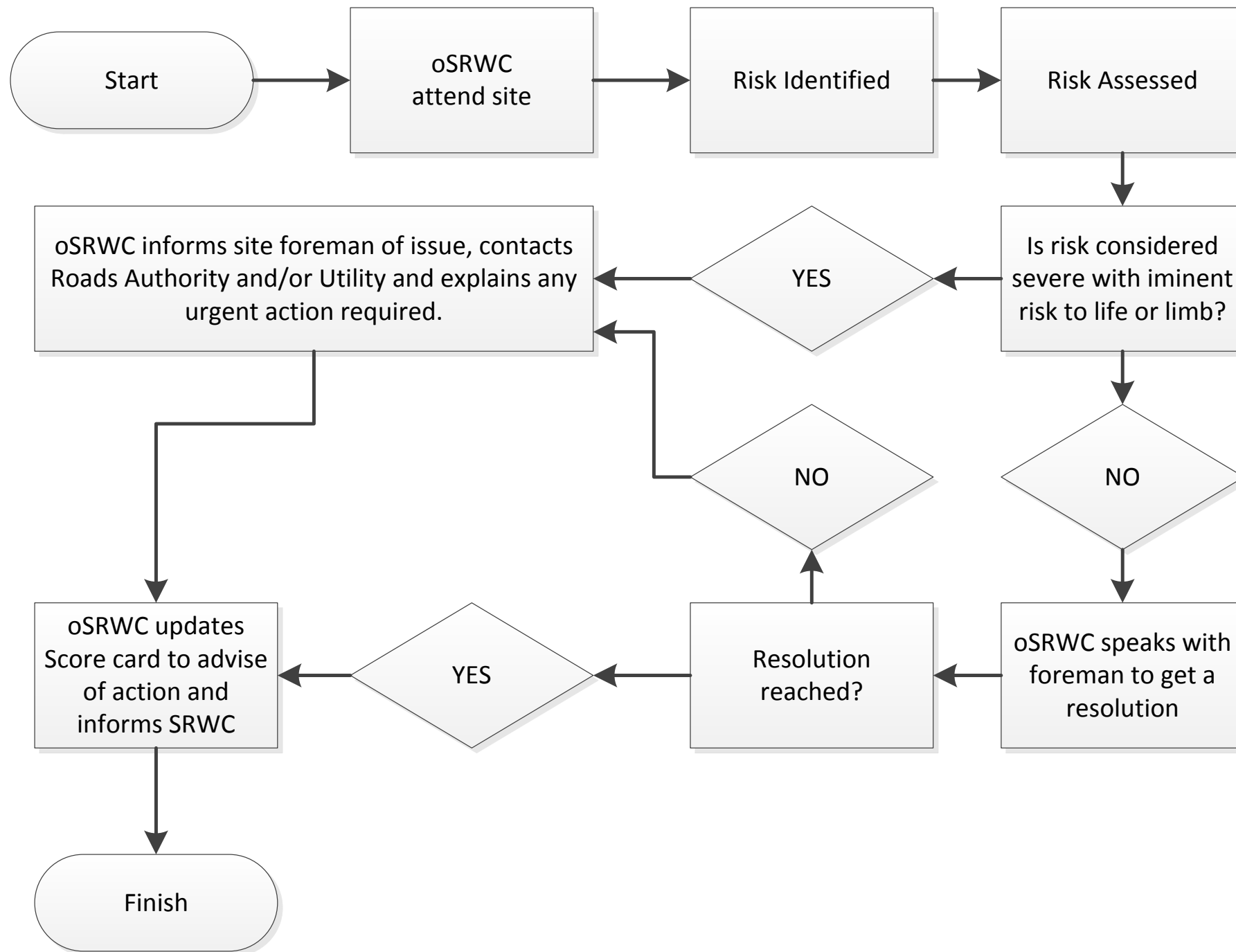

Document Owner	Version	Date	Review
PM	1.0	Sept 2017	Sept 2018

\*Please note this process details the action taken on site by representatives of the SRWC, depending on the severity of any incident/risk, where identified, a decision to take further action may be taken, e.g. to inform the Health and Safety Executive or the Police.